

UNIVERSITI TEKNOLOGI MALAYSIA

DECLARATION OF THESIS / UNDERGRADUATE PROJECT PAPER AND COPYRIGHT

Author's full name : NURDIANA BT AZMI

Date of birth : 23RD OCTOBER 1984

Title : THE DEVELOPMENT OF MATRIX MEASUREMENT GUIDELINE OF
COLLABORATIVE TEAMWORK ENVIRONMENT IN CONSTRUCTION
INDUSTRY

Academic Session: 2008/2009

I declare that this thesis is classified as :

- CONFIDENTIAL** (Contains confidential information under the Official Secret Act 1972)*
- RESTRICTED** (Contains restricted information as specified by the organization where research was done)*
- OPEN ACCESS** I agree that my thesis to be published as online open access (full text)

I acknowledged that Universiti Teknologi Malaysia reserves the right as follows:

1. The thesis is the property of Universiti Teknologi Malaysia.
2. The Library of Universiti Teknologi Malaysia has the right to make copies for the purpose of research only.
3. The Library has the right to make copies of the thesis for academic exchange.

Certified by :



 SIGNATURE

841023-10-5830
 (NEW IC NO. /PASSPORT NO.)



 SIGNATURE OF SUPERVISOR

PM DR MOHAMAD IBRAHIM MOHAMAD
 NAME OF SUPERVISOR

Date : 10TH DECEMBER 2008

Date : 10TH DECEMBER 2008

NOTES : * If the thesis is CONFIDENTIAL or RESTRICTED, please attach with the letter from the organization with period and reasons for confidentiality or restriction.

SUPERVISOR'S DECLARATION

"I/We* declare that I/we* have read through this project report and to my/our* opinion this report is adequate in term of scope and quality for the purpose of awarding the degree of Master of Science (Construction Management)"

Signature : 
Name of Supervisor : PM Dr Mohamad Ibrahim Mohamad
Date : 10th DECEMBER 2008

THE DEVELOPMENT OF MATRIX MEASUREMENT GUIDELINE OF
COLLABORATIVE TEAMWORK ENVIRONMENT IN CONSTRUCTION
INDUSTRY

NURDIANA BT AZMI

A project report submitted in partial fulfillment of the
Requirement for the award of the degree of
Master of Science (Construction Management)

Faculty of Civil Engineering
Universiti Teknologi Malaysia

NOV 2008

STUDENT'S DECLARATION

I declare that this project report entitled “The Development of Matrix Measurement Guideline of Collaborative Teamwork Environment in Construction Industry” is the result of my own research as cited in the references. The report has not been accepted for any degree and is not concurrently submitted in candidature of any other degree.

Signature : 
Name : NURDIANA BT AZMI
Date : 10th DECEMBER 2008

Specially Dedicated To

My Parents

My beloved Father and Mother

“You encourage and done all the best for me”

My Husband

Hasnul Afzan Bin Hj Abd Manaf

“Thank you for your love and support”

My Sibling

My Brother, Mohd Reza Bin Hj Azmi,

My Little Brother, Muhammad Izzat B Hj Azmi,

& My Cuties Little Sister, Najihah Bt Hj Azmi

“You all is the best thing I have ever had in my life”

ACKNOWLEDGEMENT

First and foremost the author would like to thank Allah s.w.t for the entire blessing of her whole life. It is really a great pleasure after working on this study completely. Alhamdulillah.

Special thank you to my beloved and kindness PM Dr Mohamad Ibrahim Mohamd because his guideline and support it successfully complete this project. Without his continued support and interest, this thesis would not have been the same as presented here.

Thank you to all organizations and individuals who involved directly or indirectly for their assistance and cooperation in giving the positive feedback and relevant information for this thesis.

Author also would like to thank you to her beloved family and sibling for their courage, support and advice every time she needs them. Without their love and support she would not have been this level.

Last but not least, the author would like to extend her sincere appreciation to all her entire colleagues who provided assistance at various occasions -- thank you for the valuable ideas and memorable time spent together.

ABSTRACT

The Collaborative Teamwork Environment (CTE) has for long been implemented into the manufacturing sector and is known to be a successful practice for the industry. In recent years, this concept has been absorbed into the construction industry whereas its effectiveness is still questionable. Hence leads to the objectives of this research which is to identify the elements of Collaborative Teamwork Environment (CTE) and how this concept is being applied or practiced in the construction industry. In order to map the achievement of the implementation of the CTE concept in the construction industry, a Matrix Measurement Guideline (MMG) was developed in this study. These objectives have been met through a series of intensive literature reviews, interviews with experts in the field and distributions of questionnaires to those involved with the construction industry. The findings obtained through this study have thus assisted in the development of the MMG. This MMG can be used as a guideline for construction companies to map their level of collaborative teamwork achievement.

ABSTRAK

Kerjasama berkumpulan telah lama digunakan di dalam sektor perindustrian dan ia telah dikenalpasti berjaya. Pada masa ini, konsep ini telah digunakan di dalam industri pembinaan tetapi masih ia masih tidaak diketahui akan keberkesanannya. Oleh itu, objektif kajian ini adalah untuk mengenalpasti elemen pergabungan kerjasama berkumpulan (Collaborative Teamwork Environment CTE) dan bagaimana konsep in telah digunakan di dalam industri pembinaan Untuk menguji tahap kejayaan konsep ini, satu kaedah matrix pengukuran (Matrix Measurement Guideline MMG) telah dibuat. Temubual dan borang kaji selidik telah dibuat bagi mencapai objektif tersebut. Hasil dari kajian ini adalah membina MMG.MMG ini akan digunakan di dalam industri pembinaan untuk mengukur tahap CTE.

TABLE OF CONTENT

CHAPTER	TITLE	PAGE
	TITLE	i
	DECLARATION PAGE	ii
	DEDICATION PAGE	iii
	ACKNOWLEDGEMENT	iv
	ABSTRACT	v
	ABSTRAK	vi
	TABLE OF CONTENT	vii
	LIST OF TABLE	x
	LIST OF FIGURES	xii
	LIST OF ABBREVIATION	xiii
	LIST OF APPENDICES	xiv
CHAPTER 1	INTRODUCTION	
	1.1 Introduction	1
	1.2 Problem Statement	2
	1.3 Aim and Objectives	3
	1.4 Scope of Study	4
	1.5 Methodology	4

CHAPTER 2 THE CONCEPT OF COLLABORATIVE TEAMWORK ENVIRONMENT

2.1	Introduction	6
2.2	The Collaborative Teamwork Environment Concept	
2.2.2	Definition	6
2.2.3	Basic of Collaborative Teamwork Environment Concept	8
2.2.4	The Objective of Collaborative Teamwork Environment	10
2.2.5	The Characteristic of The Collaborative Teamwork Environment	14
2.2.6	The Elements of CTE	17
2.3	The Application of CTE in Other Sector	19
2.4	The Application CTE in Construction Industry	22
2.5	The Limitation of the Application CTE Concept In Construction Industry	27
2.6	The Elements of CTE in Construction Industry	28

CHAPTER 3 MATRIX MEASUREMENT GUIDELINE

3.1	Introduction	35
3.2	The Basic Concept of Matrix Measurement Guideline	35

CHAPTER 4 RESEARCH METHODOLOGY

4.1	Introduction	42
4.2	Determination Of The Research Objective	42
4.3	Literature Review	43
4.4	Data Collection	44
4.5	Interview With The Experts	44
4.6	Questionnaire For The Industry Survey	45

CHAPTER 5	DATA ANALYSIS AND RESULTS	
5.1	Introduction	50
5.2	The Important Elements of Collaborative Teamwork Environment In Construction Industry	50
5.3	Interviews	51
5.4	Questionnaire Survey	58
5.5	Findings and Discussion	72
CHAPTER 6	Matrix Measurement Guideline (MMG) Development For Construction Industry	
6.1	Introduction	75
6.2	The Matrix Measurement Guideline	75
6.3	The Matrix Measurement Guideline For Construction Industry	76
6.3.1	The Objective Of Matrix Measurement Guideline Of CTE For Construction Industry	78
6.3.2	Description Of Three Stage Of Achievement Towards CTE used In MMG	79
6.3.3	Detailed Description Of Each Column Objectives	80
CHAPTER 7	CONCLUSION AND RECOMMENDATION	
7.1	Introduction	87
7.2	Conclusion	87
7.3	Recommendation	91
7.4	Suggestion For Future Study	92
	REFERENCES	93
	APPENDICES	
	APPENDIX A	96
	APPENDIX B	102

LIST OF TABLE

TABLE NO.	TITLE	PAGE
2.1	The Characteristic of CTE	15
2.2	The Summary of Characteristic of CTE	16
2.3	The Elements of CTE	18
2.4	The CTE Concept Practice In Manufacturing	19
3.2	The Extract from ECI's of Matrix Measurement Guideline in Total Quality in Construction Industry	37
3.3	Collaboration Continuums	39
3.4	Collaboration continuum Partnership Characteristic	39
3.5	MMG to Measure the Integration Practice	42
4.2	Average Index Analysis Rating Scale	49
5.1	The Compilation Of Interview From Different Parties Involve In Construction Industry	52
5.2	The Result from the Interview	57
5.3	The Result of Type of Profession	58
5.5	The Result of Types of Company Business	59
5.7	The Result of The Years of Working Experience	60
5.9	The Important Elements of CTE in construction Industry	62
5.11	The application of CTE in construction Industry	64

5.13	The result of the problem attribute toward the element of collaborative teamwork environment (CTE) in construction industry	66
5.15	The Result of the Element of CTE in Construction Industry Should Be Improved	69
6.2	Three Stages of CTE Practice Describe In MMG For Construction Industry	77
6.4	The MMG of the CTE in construction Industry	78
6.5	Matrix Column Objective 1 – Communication	81
6.6	Matrix Column Objective 2 – Cross Functional Team	82
6.7	Matrix Column Objective 3 – Empowerment	83
6.8	Matrix Column Objective 4 – Self Directed	84
6.9	Matrix Column Objective 5 – Collocation	85
6.10	The MMG of CTE	86
7.1	The MMG of CTE	90

LIST OF FIGURES

FIGURE NO.	TITLE	PAGE
1.1	Research Methodology Flowchart	5
2.5	Construction Organization Chart	23
2.6	Parties involve in the project	23
2.7	Teamwork Method	24
2.8	The Elements of CTE in Construction Industry	29
2.9	Collocation System	33
3.1	The Matrix Measurement Guideline Structure	36
4.1	Five Ordinal Measures of Contributing Factors of Likert Scale	47
5.4	The Result of Type of Profession	59
5.6	The Result of Type of Company Business	60
5.8	The Result of Working Experience	61
5.10	The Result of Important Element of CTE In Construction Industry	63
5.12	The Result Of The Application Elements Of CTE In Construction Industry	65
5.14	The Result of Problem CTE in Construction Industry	68
5.16	The Result of Element CTE Should Be Improved	71
6.1	Basic Concept of MMG Structure	76
6.3	Five Objective of MMG for CTE in Construction industry	78

LIST OF ABBREVIATION

CTE	-	Collaborative Team work Environment
MMG	-	Matrix Measurement Guideline
ECI	-	European Construction Institute
ICT	-	Information Communication Technology

LIST OF APPENDICES

APPENDIX	TITLE	PAGE
A	Sample of Questionnaire	90
B	ECI's Measurement Matrix	105

CHAPTER 1

INTRODUCTION

1.1 Introduction

Collaboration is the basis for bringing together the knowledge, experience and skills of multiple team members to contribute to the development of a new product more effectively than individual team members performing their narrow tasks in support of product development (Crow, 2002). Teamwork is a group of individuals working together in which the success of any individual is dependent on the success of the entire group. It is important of collaborative teamwork environment is to achieve the objective of the work which can improve the quality in relationship and the communication among team members. Maybe the collaborative teamwork environment (CTE) is the new term for the working environment concept but the basic of the concept is about the teamwork concept. Teamwork is the general term for people working in group which required the elements of communication, sharing information, collaborate, integrating together in their working environment.

The successful of the application of CTE in concept in working environment will increased the productivity to produce the better ideas, skills and to improve the quality in relationship and communication among the team members. In Malaysia, there many approaches have been introduced to encourage people working in a team especially in construction industry to working in teamwork environment. The partnering, joint venture and design and build are the examples of CTE concept. In fact, in the traditional ways which without apply the approaches, people still can improve the quality of CTE if they desire to working as team. The important element of the successful of apply the CTE is to change their behavior especially in egoism problems. However, the teamwork concept could be failed if team members were not participate, committed, egoist and trust to each others. Thus the CTE is not about the way of people to communicate and maintain their relationship but how the team members behave in the team.

1.2 Problem Statement

In construction industry, there were not only consists of client/ promoter, designer teams and contractor teams but it also includes the nominated supplier teams for complete a project. Under each of these teams, there were many of people involve in a project which have different roles and responsibility and generally they are located in different location. This factor can cause the difficulties in transfer information and communication between team members. For examples, the designer teams were consists of sub department including the civil and structure engineer department, architect department, quantity surveyor department and etc and may located at different organization. Generally, when this team was set together as a team in the project, they could not works as a team, they more to working as individual which limit to their skill and responsibility only and they will meet maybe twice per month. So it causes the limitation of information, communication and relationship among team members. As a

practice working as a team especially in construction industry which involves many parties and people will cause problems such as dissatisfaction, distrust, misunderstanding, lack of communication, short relationship and etc will always occur. Despite, team members should not stand alone but in team require all of team members to participate to work together which can share information, open communication and can maintain their relationship although they have complete the project. The development of tools such as the collocation and the application of virtual environment system especially to improve the communication and management in the organization should develop to encourage team members to work as a team.

1.3 Aim and Objectives

The aim of this study is to develop matrix measurement guideline (MMG) to measure the collaborative teamwork environment (CTE) in Malaysia construction industry. Therefore, three (3) objectives were set as follows:

1. To identify the elements of the collaborative teamwork environment (CTE),
2. To identify the CTE as practice in construction industry and,
3. To develop matrix measurement guideline to map the achievement of CTE concept in construction industry.

1.4 Scope of Study

The study is to identify the important elements of the CTE to develop the matrix measurement guideline of CTE in construction industry. The scope of this study is narrowed down to simplify the process of information gathering, so it can be analyzed within appropriate time limit. The aspects being considered are:

- 1) The areas of this study are in Kuala Lumpur, Selangor and Johor Bahru only,
- 2) The study focus on the important elements of CTE in construction industry and,
- 3) The study focus to the selected professional people involve in construction industry.

1.5 Brief Methodology

Figure 1.1 shown the methodology of this study which start from identify the aim and the objective of the project.

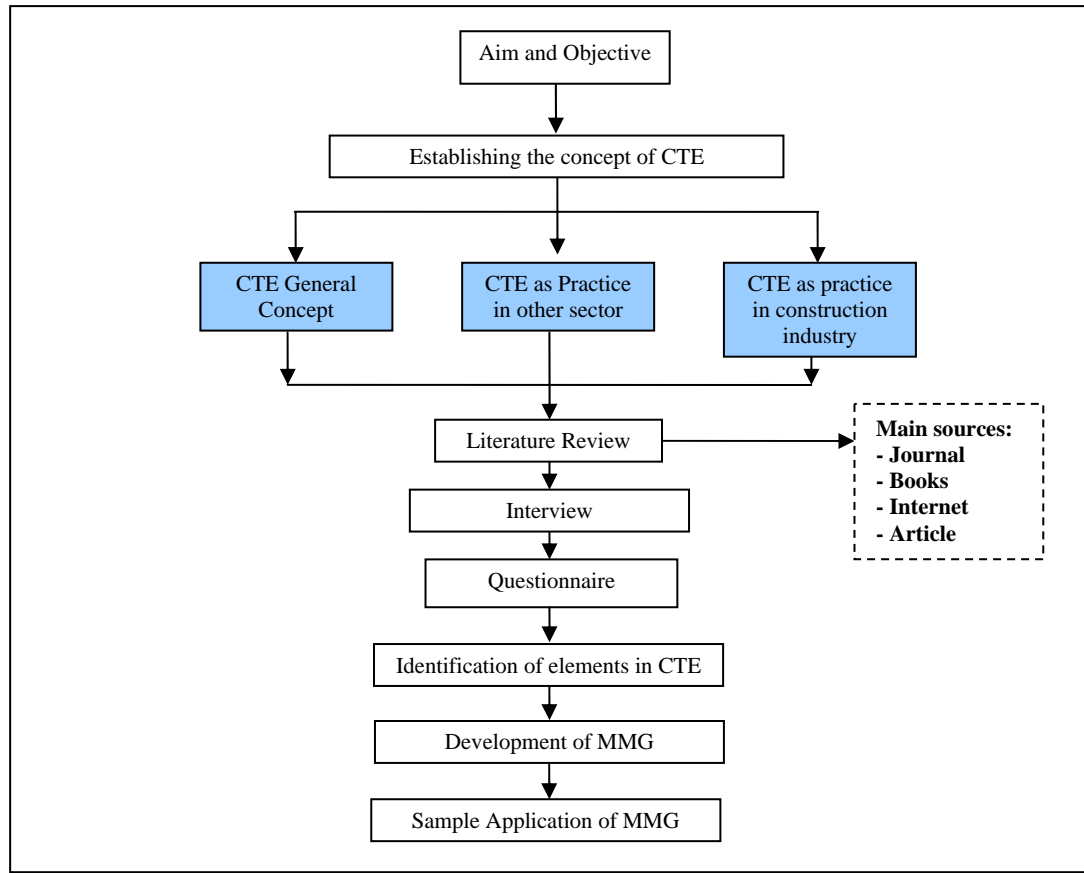

Figure 1.1: Research Methodology Flowchart